

# KEM FETAL MEDICINE CONFERENCE 2019

4 MMC  
Credit Points  
Applied

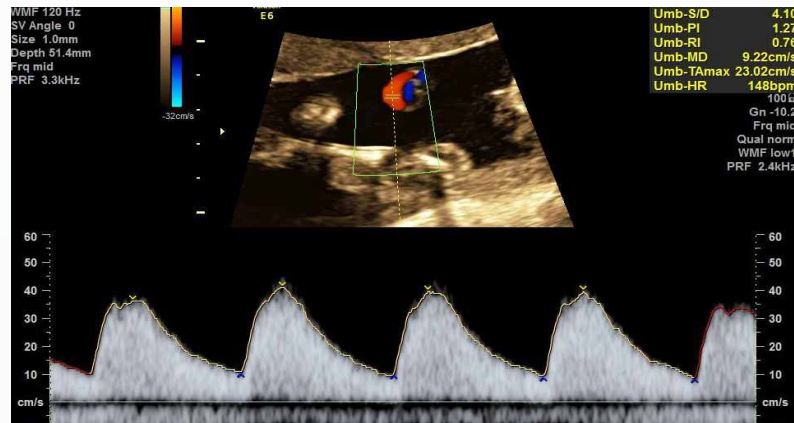

## Date

16<sup>th</sup> & 17<sup>th</sup> March 2019

## Time

8:00 AM To 6:00 PM

## Venue

Hotel Sheraton Grand,  
Raja Bahadur Mill Road,  
Behind Pune Railway Station, Pune - 411001

# First Of It's Kind

We take great pleasure in inviting you to a 2 days conference on Fetal Medicine with the National faculty of Mediscan Chennai - Dr. S. Suresh and his team. This conference is dedicated to the memory of Dr A. V. Umrnikar, a leading Obstetrician & Gynecologist, who was a guide and taught generations of ObGyns in Pune.

The scientific program will be of practical benefit for Obstetricians to understand what to expect from Ultrasound reports and how to counsel and decisively manage pregnant women based on it. It will also benefit Radiologists and Obstetricians doing Ultrasound scans to understand the standards of reporting in clear, informative, medico-legally safe and actionable terms.

Not uncommonly there are grey areas that make it difficult to make binary decisions, before and after the 20 weeks deadline. For example, indirect evidence of some evolving CNS and cardiac anomalies can be tricky to report and decisions have to be made based on inadequate information. Fetal abnormalities can show up later in pregnancy can be missed and lead to unnecessary neonatal morbidity when one is unprepared for special needs of such a fetus at birth. Understanding, evaluating, reporting and counseling the expecting couple about these anomalies is a challenging task that will be covered in this conference.

Fetal growth is known to falter in 30% of pregnancies. A clear understanding of Doppler physiology, consensus definitions and staging of early and late onset fetal growth restriction can guide protocol-based timing of delivery and avert stillbirth. Increasing incidence of Gestational diabetes compels us to understand risk factors, ideal glycemic control and monitoring of fetal growth to deliver the fetus timely and avert stillbirth.

Twin pregnancies pose special challenges. Early detection of evolving complications can make it possible to refer to an appropriate fetal intervention center with the necessary expertise to save one, if not both fetuses. Understanding the nuances of reporting fetal growth in twin pregnancies, role of Doppler in detecting, triaging and staging complications and management of complications with invasive interventions will be discussed.

We feel that comprehensive elucidation of these commonly encountered issues in Fetal Medicine, by experienced faculty will bring clarity to your practice and change your approach to reporting and managing pregnancies.

## Patrons

- Dr. Kurus J. Coyaji
- Dr. Vivek M. Joshi

## Organising Chairperson

- Dr. S. R. Oti

## Organising Secretary

- Dr. Shreepad Karhade

## Organising Committee

- Dr. Shweta Gugale
- Dr. Ashwini Jaybhay
- Dr. Mugdha Parasnis
- Dr. X. K. Coyaji
- Dr. R. Majumder
- Dr. Mahendra Borse
- Dr. Omprakash
- Dr. Aparna Sambhus
- Dr. Ayushi Asawa
- Dr. Sachin Dagade
- Dr. Prasad Kulat
- Dr. Neha Dagade
- Dr. Sushrut Ghaisas
- Dr. Ami Date
- Dr. Samip Bhujbal

## Scientific Program

## Faculty

Dr. S. Suresh	Chennai
Dr. Indrani Suresh	Chennai
Dr. Uma Ram	Chennai
Dr. Manikandan	Puducherry
Dr. Deepthi Jammi	Chennai
Dr. Padmini Vinoth	Puducherry
Dr. Hitanshu Bhat	Surat
Dr. Gouri Nagraj	Surat
Dr. Jagruti Murkey	Amravati
Dr. Aparna Kulkarni	Pune
Dr. Pooja Lodha	Pune
Dr. Rajeshwari Pawar	Pune
Dr. Chaitanya Datar	Pune
Dr. Shraddha Joshi	Pune
Dr. Santosh Joshi	Pune
Dr. Dilip Walke	Pune
Dr. Sachin Dagade	Pune
Dr. Manoj Chinchwadkar	Pune
Dr. Sushrut Ghaisas	Pune
Dr. Sheetal Gaikwad	Pune

Aneuploidy Screening

Abnormalities In First Trimester

Abnormalities In Second Trimester – Soft Markers, Fetal Echo Cardiography

Abnormalities In Third Trimester

Twin Pregnancy –  
Triaging, Protocols For Monitoring, Complications, Role Of Dopplers

Fetal Growth Abnormalities –  
Dating, Dopplers In Managing FGI, Averting Stillbirths In Diabetic Pregnancies

Monitoring Of Rh Isoimmunised Pregnancies

Short Cervix – Prediction Of Preterm Birth

Placenta Acreta Spectrum

Fetal MRI

Antenatal Counselling Of Anomalies

## Registration Fees

Catagory	Up To 28/02/2019	Up To 12/03/2019	SPOT
PG Student *	Rs. 2000/-	Rs. 2000/-	Rs. 4500/-
Delegates	Rs. 3500/-	Rs. 4000/-	Rs. 4500/-

\*Certificate From Head Of The Department Mandatory For PG Students  
Limited Seats Up To 250 Only.

## Bank Details

### Account Name : 'KEM Hospital Pune'

Bank Name : HDFC Bank

Branch Name: Boat Club Road

Account Type: Saving

Account Number : 50100012517547

IFSC Code : HDFC0000039

Delegates can register by Net Banking Mode or Offline Mode.

Kindly mention transaction details and mention your name in the remarks column in the transaction slip.

## Address For Correspondence

(For Offline Mode - Cheque)

Department of Fetal Medicine, TATA Center, Banoo Coyaji Building,  
KEM Hospital And Research Center, Sardar Moodliar Road, Rasta Peth, Pune – 411011

## Contact Number

+91 020 66037385, +91 020 26217385 (9:00 am to 5:00 pm)

## Email

kemfetalmedicine@kemhospital.org

## Sponsored By



# Programme Schedule

DAY 1	Saturday - 16.03.2019		Duration
08:00 am - 09:00 am	Registration & Breakfast		
<b>Session 1</b> 09:00 am - 10:55 am	First Trimester	Session Incharge - Dr. Shreepad, Dr. Ashwini, Dr. Prasad	
09:00 am - 09:10 am	Welcome Note	Dr. Shreepad	10 min
09:10 am - 09:25 am	First Trimester Ultrasound-ISUOG GUIDELINES	Dr. Shweta Gugale	15 min
09:25 am - 09:45 am	First Trimester Anomaly Scanning	Dr. Indrani Suresh	20 min
09:45 am - 10:05 pm	Biochemical screening protocols and NIS	Dr. Chaitanya Datar	20 min
10:05 am - 10:20 am	Ominous second trimester soft markers for aneuploidy on ultrasound	Dr. Gouri Nagraj	15 min
10:20 am - 10:40 am	Invasive in fetal medicine - WHEN TO DO ?	Dr. S. Suresh	20 min
10:40 am - 10:55 am	Q&A Session		15 min
10.55 am - 11.10 am	<b>Coffee Break</b>		
11:10 am – 11:30 am	Inauguration Chief Guest- Dr. Santosh Kulkarni - Chairman Maharashtra State PCPNDT Committee, IMA	Dr. Shreepad	20 min
<b>SESSION 2</b> 11:30 am - 01:05 pm	FTS	Session Incharge - Dr. Shweta , Dr. Ashwini, Dr. Prasad	
11:30 am - 11:50 am	Dealing with abnormal NT, NB, TR and DV	Dr. Deepthi Jammi	20 min
11:50 am - 12:10 pm	Fetal cardiac anomalies in first trimester	Dr. Indrani Suresh	20 min
12:10 am - 12.30 pm	Interesting case senarios in first trimester	Dr. S. Suresh	20 min
12:30 am - 12:50 pm	Dating, chorionicity of the multifetal gestation and and First trimester screening in Twins	Dr. Jagruti Murkey	20 min
12:50 pm - 01:05 am	Q&A Session		15 min
01:05 am – 01:35 pm	<b>Lunch Break</b>		
<b>SESSION 3</b> 01:35 pm - 04:00 pm	Twins	Session Incharge - Dr. Sushrut, Dr. Ashwini , Dr. Neha	
01:35 pm - 01:55 pm	Triaging twins	Dr. Deepthi Jammi	20 min
01:55 pm - 02:15 pm	Protocols for monitoring MC-DA and DC-DA Twins	Dr. Indrani Suresh	20min
02:15 pm - 02:35 pm	Complication in twins	Dr. Hitanshu Bhatt	20 min
02:35 pm - 02.45 pm	Doppler in twins	Dr. S. Suresh	20 min
02:45 pm - 03:05 pm	Managing complication in Twins	Dr. Uma Ram	20 pin
03:05 pm - 03:25 pm	Discordance of anomalies in twin pregnancy	Dr. Aparna Kulkarni	20 min
03:25 pm - 03:45 pm	Indications and pitfalls in antenatal echocardiography	Dr. Indrani Suresh	20 min
03:45 pm - 04:00 pm	Q&A Session		15 min
04:05 pm - 04:15 pm	<b>Coffee Break</b>		
04:15 pm - 05:00 pm	Panel Discussion (twins)	Conducted By Dr. Shreepad, shweta	45 min
05.00 pm - 05.10 pm	Company Session - Product Demo		10 min

DAY 2	SUNDAY , 17/03/2019		
<b>Session 1</b> 09:00 am - 10.50 am	FGR	Session Incharge - Dr. Mugdha , Dr. Ashwini, Dr. Ami	
09:00 am - 09:15 am	Dating the pregnancy	Dr. Sheetal Gaikwad	15 min
09:15 am - 09:35 am	Importance of growth charts	Dr. Hitanshu Bhatt	20 min
09:35 am - 09.55 am	Understanding fetoplacental blood flow in FGR	Dr. Aparna Kulkarni	20 min
09.55 am - 10.15 am	Protocol based management in FGR	Dr. Manikandan	20 min
10:15 am - 10.35 am	Unusual doppler patterns - how to interpret	Dr. Sachin Dagade	20 min
10.35 am - 10.50 am	Evolving anomalies in third trimester	Dr. Pooja Lodha	20 min
10.50 am - 11.10 am	Q&A		
11.10 am - 11:20 am	Cofee Break		
<b>Session 2</b> 11.20 am - 01.30 pm		Session Incharge - Dr. Shreepad, Dr. Aparna, Dr. Sameep	
11:20 am - 11:40 pm	How to avert stillbirth in diabetic mothers	Dr. Uma Ram	20 min
11:40 am - 12:00 pm	Prediction and prevention of PIH and FGR	Dr. S. R. Otiv	20 min
12:00 pm - 12.20 pm	Medicolegal aspects in obstetric ultrasound	Dr. Walke	20 min
12.20 pm - 12.40 pm	Q&A Session		20 min
12.40 pm - 01.30 pm	Dr. Banoo Coyaji Oration By Dr. Uma Ram - "Influence Of Fetal Medicine In Obstetric Practice"	Dr. Uma Ram	50 min
01.30 pm - 02.15 pm	Lunch Break		
<b>Session 3</b> 02.15 pm - 05:30 pm	Second Trimester	Dr. Dagade, Dr. Aayushi, Dr. Sameep	
02.15 pm - 2.35 pm	MCA doppler in RH isoimmunization and IUT	Dr. Manikandan	20 min
02.35 pm - 2.55 pm	Antenatal counselling for commom anomalies	Dr. Shradha Joshi	20 min
02.55 pm - 3.15 pm	Antenatal counselling for commom cardiac anomalies	Dr. Santosh Joshi	20 min
03.15 pm - 03.35 pm	Diagnosis of adherent placenta	Dr. Chinchwadkar	20 min
03.35 pm - 03.55 pm	Dealing with short cervix	Dr. Sushrut Ghaisas	20 min
03.55 pm - 4.15 pm	Role of fetal MRI - why and when to do fetal MRI	Dr. Padmini Vinod	20 min
04.15 pm - 4.30 pm	Q&A Session		15 min
04.30 pm - 05.15 pm	Pannel Discussion (FGR)	Conducted By Dr. Sachin Dagde, Dr. Shweta	45 min
05.15 pm - 05.20 pm	Closure	Dr. S. R. Otiv	10 min
05.20 pm - 05.30 pm	Thanks Giving	Dr. Shreepad	10 min
	Conclude Conference		